

MAP
-OF-

LOT 16, RENDON SUBDIVISION, LOCATED IN ALL QUARTERS OF THE NORTHWEST
1/4 OF SECTION 31, TOWNSHIP 3 NORTH, RANGE 17 EAST IN THE CITY OF
ELKHORN, WALWORTH COUNTY, WISCONSIN.

PREPARED FOR: SOUTHEASTERN WISCONSIN HOUSING CORP.

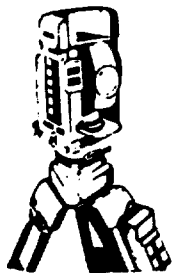
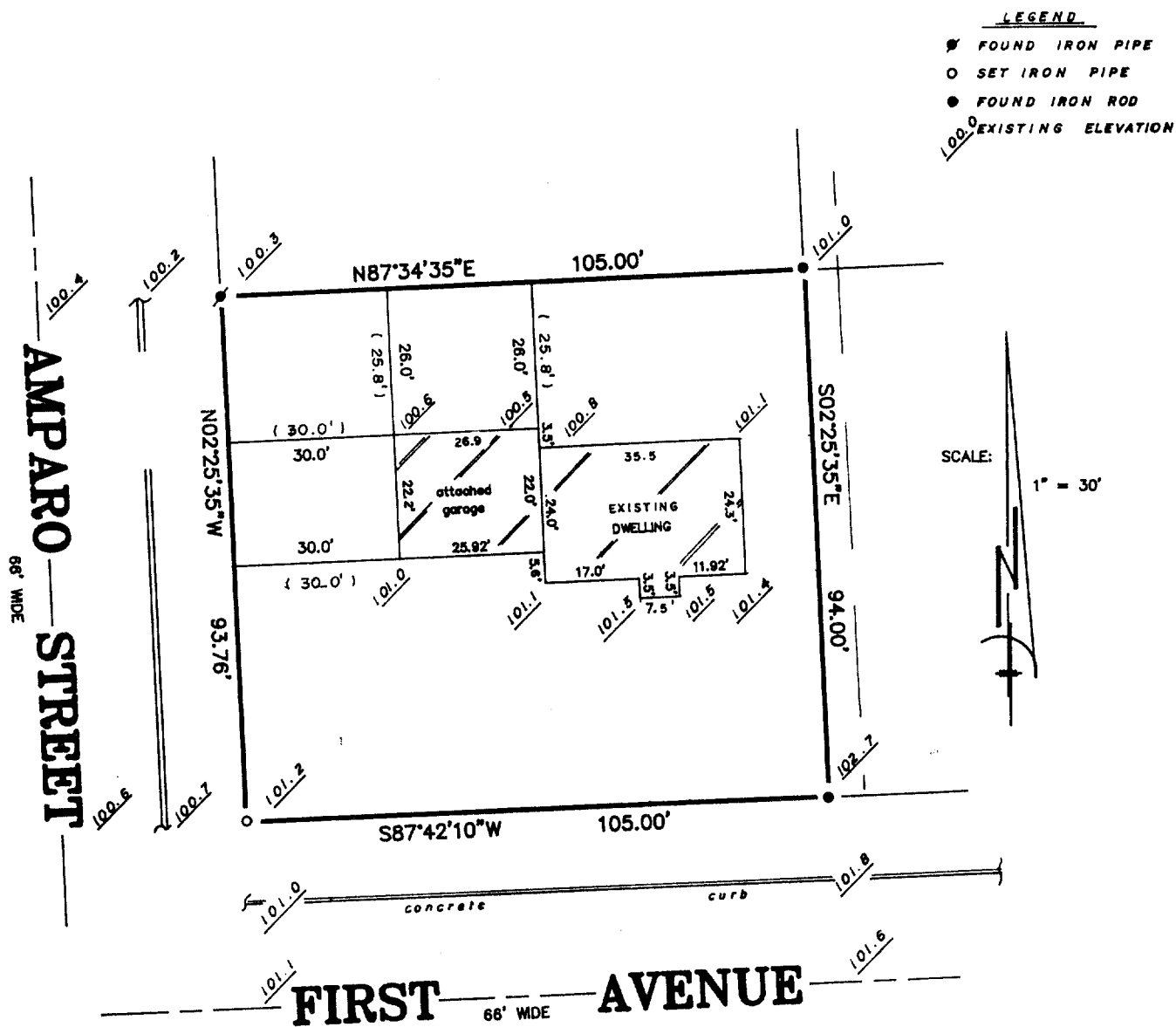

B.W. SURVEYING

Land Surveys
Mapping And Planning
35117 Academy Road
Burlington, Wisconsin 53105
(414) 534-4109

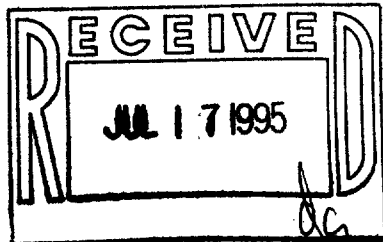

"I hereby certify that I have surveyed the above described property and that the above map is a true representation thereof and shows the size and location of the property, its exterior boundaries, the location of all visible structures and dimensions of all principal buildings thereon, boundary fences, apparent easements, roadways and encroachments, if any."

"This survey is made for the use of the present owners of the property, and those who purchase, mortgage, or guarantee the title thereto within one year from date hereof."

THIS IS NOT AN ORIGINAL PRINT
UNLESS THIS SEAL IS RED

Robert J. Wetzel
ROBERT J. WETZEL
REGISTERED LAND SURVEYOR - 1778

Revised: 4/29/94

4/12/94

DATE

Revised: 9/22/94

1617
JOB NUMBER

YRE-16

004-945